

SCALE - 1/4" = 100 FEET  
 0 100 200 300 400 500 600  
 GRAPHIC SCALE

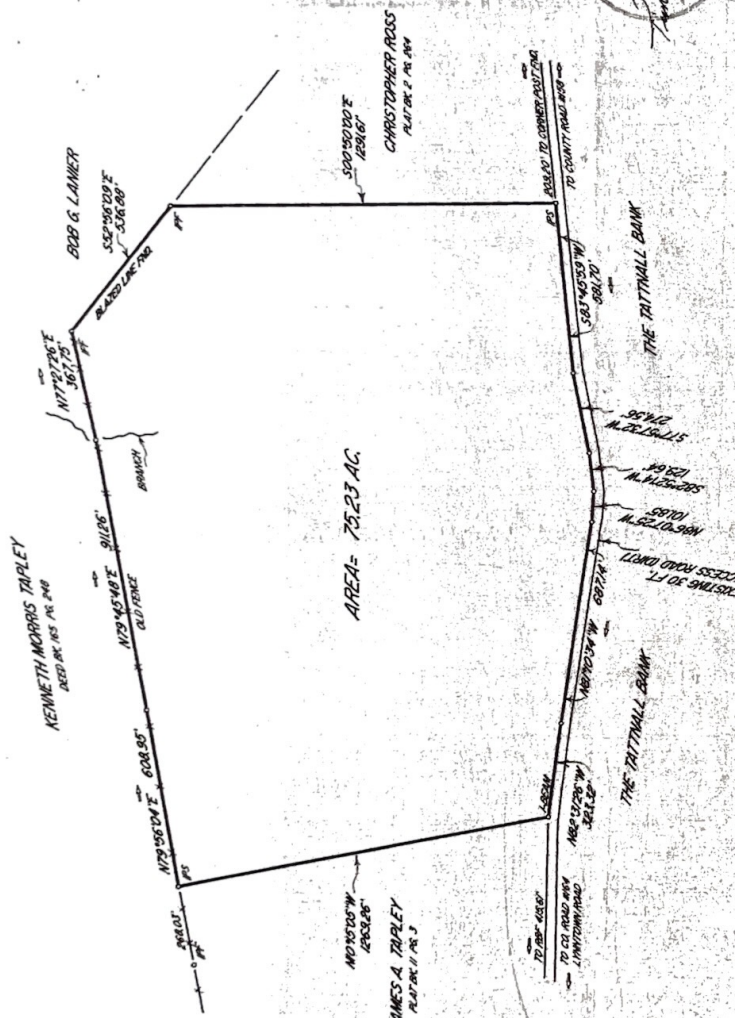

AREA = 75.23 AC.

STATE OF GEORGIA S.S.  
 TAITNALL COUNTY 2877  
 I hereby certify this instrument of writing  
 was duly recorded this \_\_\_\_\_ day of \_\_\_\_\_  
 A.D. 18\_\_\_\_ at \_\_\_\_\_ M. and  
 \_\_\_\_\_ in \_\_\_\_\_  
 City of \_\_\_\_\_ 18\_\_\_\_  
 \_\_\_\_\_ County, Georgia

STATE OF GEORGIA  
 TAITNALL CO. 41 G.M.2  
 PLAT DATE NOV. 19, 1894  
 FIELD E.C.C. - IN 29,000'  
 FIELD E.C.C. PER - PL. OS  
 PLAT E.C.C. - IN 29,000'  
 ADJUSTMENT - NONE  
 FOUNDMENT USED  
 - GEORGE TITZEL STATION  
 105 - 105 IN P.S. SET  
 105 - 105 IN P.S. FOUND  
 105 - 105 CEMENT MARKETS FOUND  
 105 - 105 BENCH FOUND



I certify that in my opinion  
 this is a correct representation  
 of the land plat, and has  
 been prepared in conformity  
 with the minimum standards  
 with the minimum standards  
 of the Georgia Land Surveyors Association

THOMAS W. EASON  
 GA. PL. S. # 2020  
 P.O. BOX 287  
 TAITNALL COUNTY, GA.